

NOMINATION PAPER FOR PARTISAN OFFICE

I, the undersigned, request the name of

ALEX JOERS

Residing at 5535 Galway Drive, Town of Westport WI 53597 (Mailing Address: 5535 Galway Drive, Waunakee WI 53597) be placed on the ballot for the general election to be held on November 3, 2026 as a candidate representing the Democratic Party, so that voters will have the opportunity to vote for him for the office of

REPRESENTATIVE TO THE WISCONSIN ASSEMBLY – DISTRICT 81

I am eligible to vote in the 81st WI Assembly District. I have not signed the nomination paper of any other candidates for the same office in this election.



NOTE: THE MUNICIPALITY USED FOR MAILING PURPOSES, WHEN DIFFERENT THAN THE MUNICIPALITY OF RESIDENCE, IS NOT SUFFICIENT. YOU MUST ALWAYS LIST THE MUNICIPALITY OF RESIDENCE.

(Email Optional)

Signatures of Electors	PRINT NAME	Residential Address Street and Number or Rural Route <small>(Rural address must also include box or fire number; No P.O. Box Addresses)</small>	CITY, ZIP	Municipality of Residence <small>(Check the type and write the name of your municipality for voting purposes)</small>	Date of Signing <small>(mo/day/year)</small>	Email Address
1.				<input type="checkbox"/> Town <input type="checkbox"/> Village <input type="checkbox"/> City	2026	
2.				<input type="checkbox"/> Town <input type="checkbox"/> Village <input type="checkbox"/> City	2026	
3.				<input type="checkbox"/> Town <input type="checkbox"/> Village <input type="checkbox"/> City	2026	
4.				<input type="checkbox"/> Town <input type="checkbox"/> Village <input type="checkbox"/> City	2026	
5.				<input type="checkbox"/> Town <input type="checkbox"/> Village <input type="checkbox"/> City	2026	
6.				<input type="checkbox"/> Town <input type="checkbox"/> Village <input type="checkbox"/> City	2026	
7.				<input type="checkbox"/> Town <input type="checkbox"/> Village <input type="checkbox"/> City	2026	
8.				<input type="checkbox"/> Town <input type="checkbox"/> Village <input type="checkbox"/> City	2026	
9.				<input type="checkbox"/> Town <input type="checkbox"/> Village <input type="checkbox"/> City	2026	
10.				<input type="checkbox"/> Town <input type="checkbox"/> Village <input type="checkbox"/> City	2026	

CERTIFICATION OF CIRCULATOR

(Removed before submission)

I, _____, certify: I reside at _____
(name of circulator) *(Residential address – number, street, and municipality)*

I further certify I am a qualified elector of Wisconsin. I personally circulated this nomination paper and personally obtained each of the signatures on this paper. I know that the signers are electors of the jurisdiction or district the candidate seeks to represent. I know that each person signed the paper with full knowledge of its content on the date indicated opposite his or her name. I know their respective residences given. I intend to support this candidate. I am aware that falsifying this certification is punishable under Wis. Stat. § 12.13(3)(a).

_____ *(signature of circulator)* _____ *(date)*

(Page Number)

Alex Joers for State Assembly

Please return forms to Alex for Wisconsin: 5535 Galway Drive, Waunakee WI 53597

Collecting Nomination Signatures

Thanks for your help! Here are guidelines for gathering signatures to put Alex's name on the ballot:

- **Sign and date the certificate at the bottom of the form AFTER you are done collecting signatures.** If the date of your certification is before the date people sign, those signatures will not count. This is the most common mistake circulators make.
- **Please check to see that the signer completes all the required information** including the correct date. Email address and/or phone number are not required.
- **Please do not number the pages** in the bottom right-hand corner. The campaign will enter page numbers.
- **Signers must be qualified electors in the state of Wisconsin and reside in District 81** (see map to right).
- **Signers do not need to be registered to vote** to sign the nomination papers.
- **Circulators do not need to reside in the Assembly District in order to gather signatures but must be qualified electors in the state of Wisconsin.**
 - **A qualified elector** is someone who has resided in the state for 28 consecutive days
- **Please return completed nomination forms to the campaign ASAP** so we have ample time to check them for compliance with the election law requirements before they need to be turned in to the Wisconsin Elections Commission.

Assembly District 81

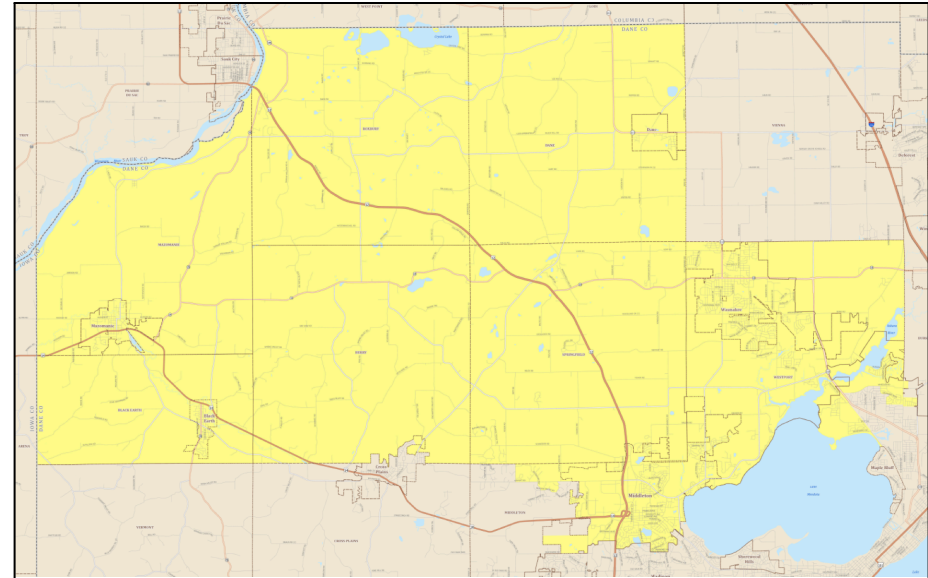

Dane County (Mazomanie, Black Earth, Middleton, Waunakee, Roxbury, Dane)